

FILED
GREENVILLE, CO. S. C.

MAY 17 9 38 AM '79
DONNIE S. TANKERSLEY
R.M.C.

SALUDA LAKE

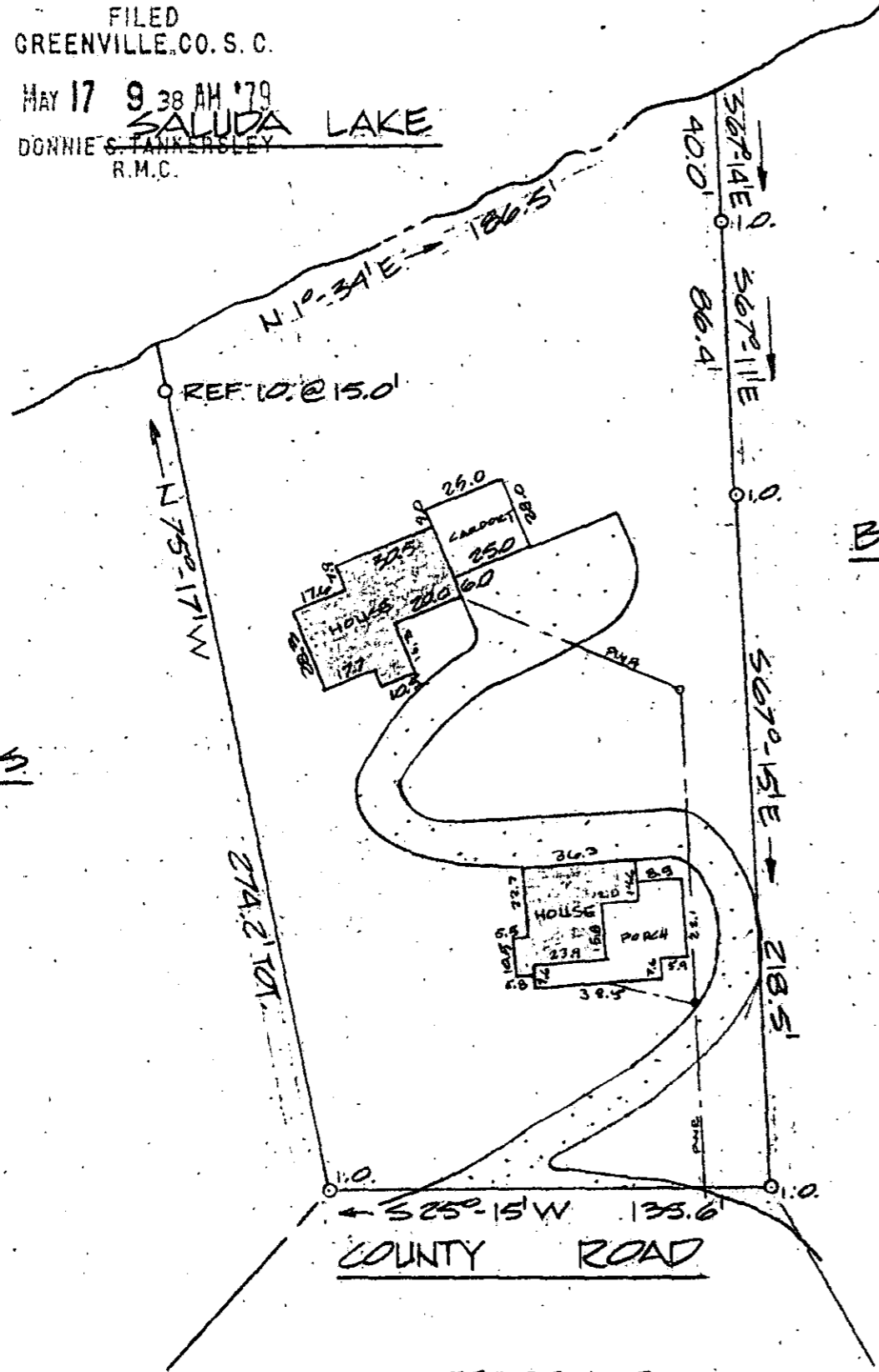

BRIDGES

ELLIS

SATTERFIELD

COUNTY ROAD

This is to certify that on April 27, 1979, I surveyed the property shown on this plat, known as Property of Bryant Whitfield Canteley, Jr., recorded in the RMC Office of Greenville County in Deed Book 1019 on Page 380, and that the property lines, walls and buildings are as shown hereon; that the building located on said lot does not encroach or project on adjacent streets or property, and that no adjacent walls or buildings encroach or project on said premises, and that no utility lines cross this property except as shown hereon. This house is not located in a designated flood hazard area.

James R. Freeland
James R. Freeland RLS & PE 4781

MAY 1 7 1979

33771

D-A-72



STATE OF SOUTH CAROLINA
GREENVILLE COUNTY

PROPERTY OF
AMBROSE W. DITTLUFF
& PAMELA J. DITTLUFF

FREELAND & ASSOCIATES
Engineers • Land Surveyors

GREENVILLE, S. C.

SURVEY D6
DRAWN DPL
CHECK M.C.
SCALE 1" = 50'
DATE 23 APRIL 1979
DWO. NO. 79-3256

2.0001

GCTO -----3 MY17 79 221

B 3.1 - 1 - 16